RIVER BLUFFS.

HERRINGTON HOMES

# THE BEACHCOMBER

Plans, specifications and prices are subject to change without notice.
The price does not include construction financing or lot costs.

**Included Features:**

- House Dimensions: 78' L x 36' W
- 2879 Heated Sq. Ft.
- 5 Bedrooms
- 4 Full Baths
- 10' ceilings on First Floor
- Eat-in gourmet Kitchen
- Formal Dining Room and Walk-in Pantry
- Double Front Porches and Screened Porch
- Hardwood Floors Downstairs in Living Areas

FIRST FLOOR PLAN

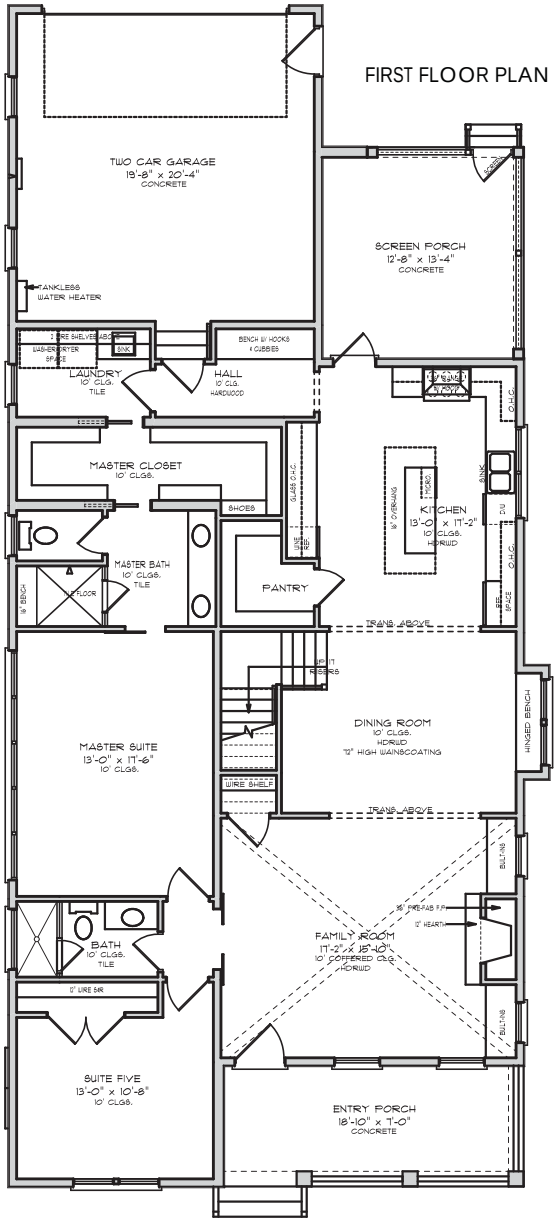


SECOND FLOOR PLAN

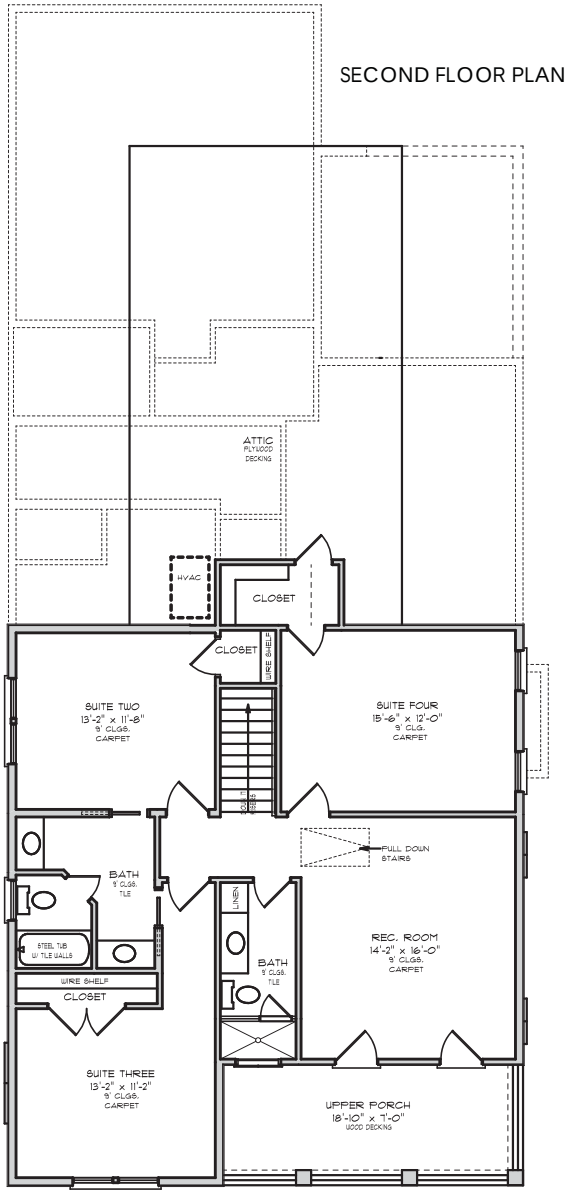


EQUAL HOUSING OPPORTUNITY